

DOCUMENT 5.12.1.11

Overhead Line Surface Water Hazard Mapping Chapter 12 – Figure 11

National Grid (North Wales Connection Project)

*Regulation 5(2)(a) including (l) and (m) of the Infrastructure Planning
(Applications: Prescribed Forms and Procedure) Regulations 2009*

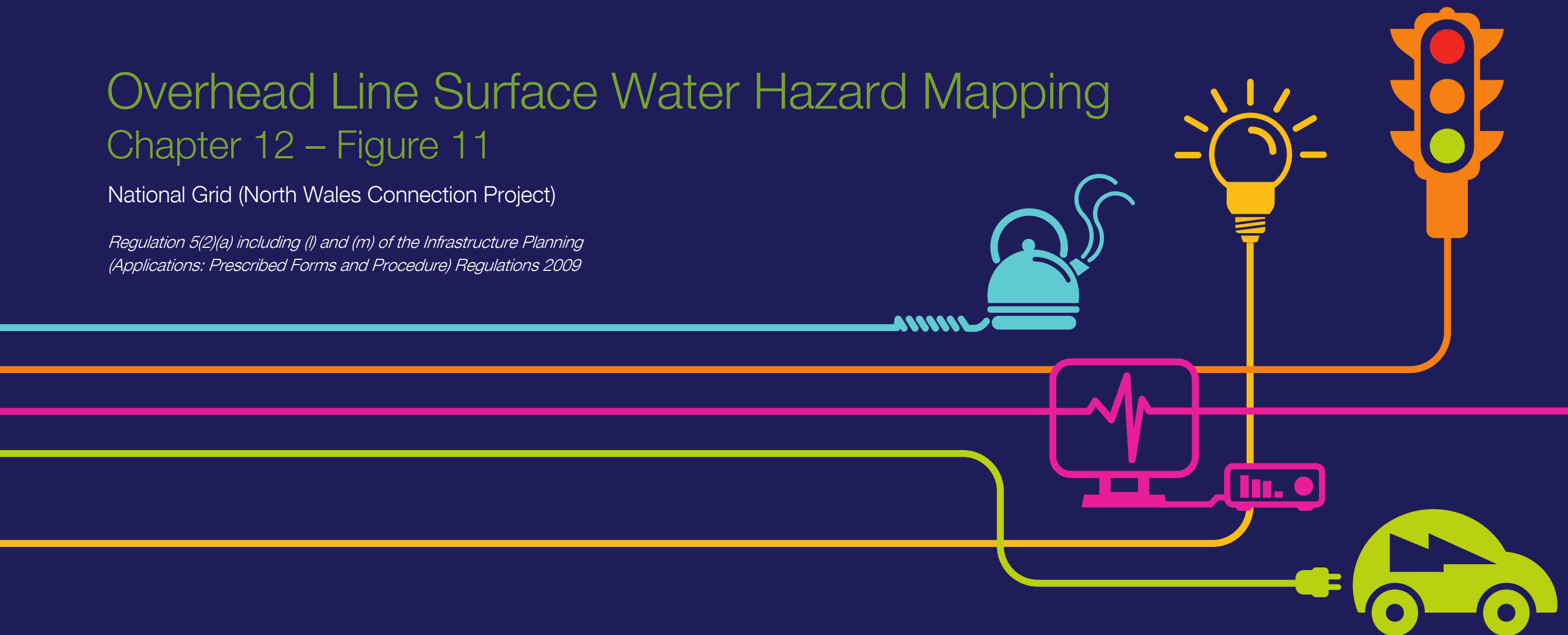

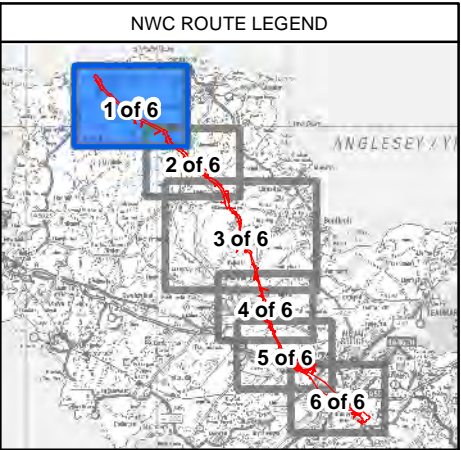
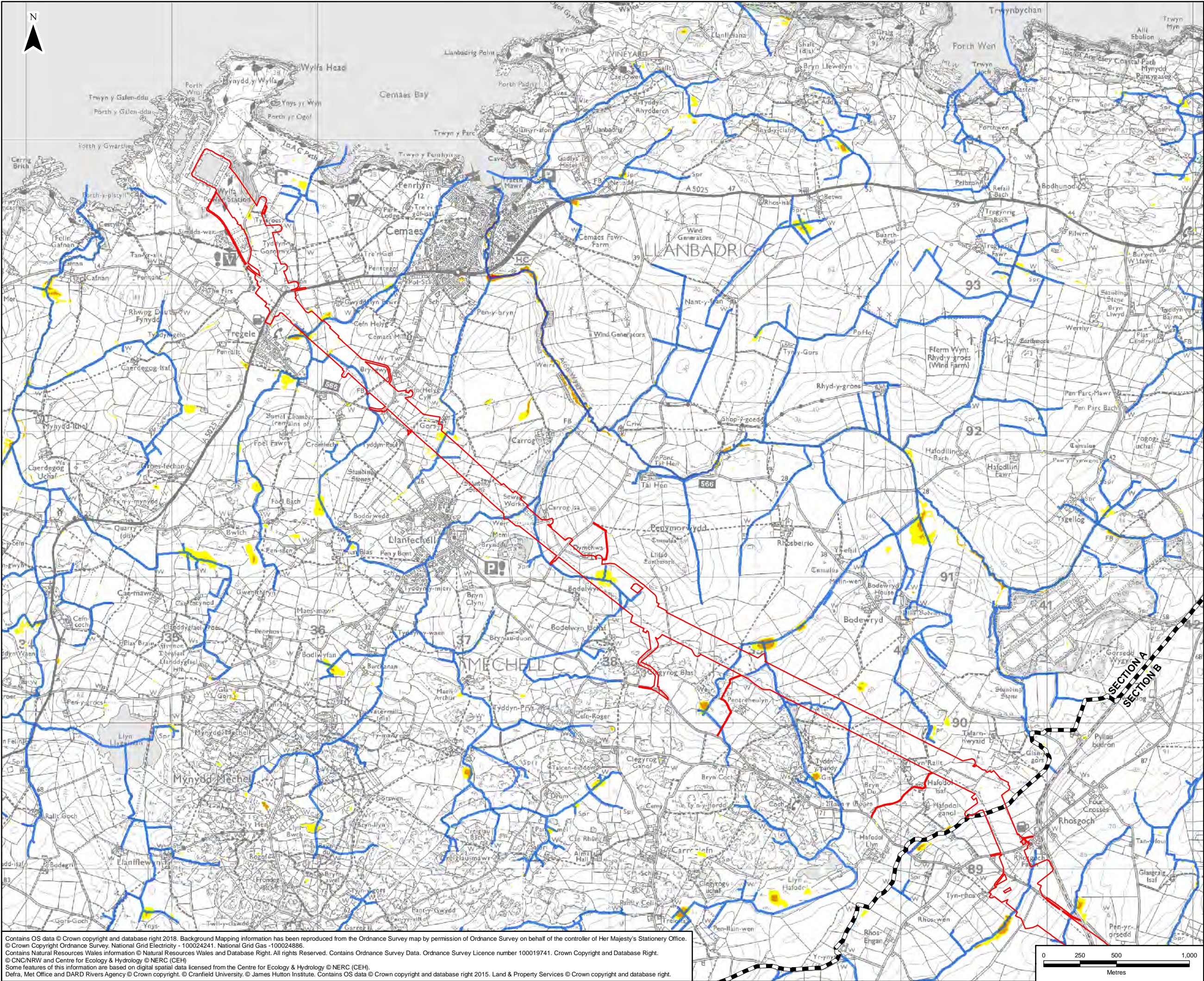

LEGEND

- ORDER LIMITS
- SECTION CUTLINES
- NRW DETAILED RIVER NETWORK
- NRW SURFACE WATER FLOOD HAZARD (1 IN 30 YEAR)
- VERY LOW HAZARD - CAUTION
- DANGER FOR SOME - INCLUDES CHILDREN, THE ELDERLY AND THE INFIRM
- DANGER FOR MOST - INCLUDES THE GENERAL PUBLIC
- DANGER FOR ALL - INCLUDES EMERGENCY SERVICES

A	16/07/2018	ENVIRONMENTAL STATEMENT	JF	HW	LB
Rev	Date	Description	GIS	Chk	App
nationalgrid					
Scheme: NORTH WALES CONNECTION PROJECT					
Document Number: 5.12.1.11					
Document Title: FIGURE 12.11 OVERHEAD LINE SURFACE WATER HAZARD MAPPING SECTION A					
Creator: JF	Date: 16/07/2018	Checker: HW	Date: 16/07/2018	Approver: LB	Date: 16/07/2018
Document Type: FIGURE	Scale: 1:24,000	Format: A3	Sheets: 1 of 6	Rev: A	

Contains OS data © Crown copyright and database right 2018. Background Mapping information has been reproduced from the Ordnance Survey map by permission of Ordnance Survey on behalf of the controller of Her Majesty's Stationery Office. © Crown Copyright Ordnance Survey National Grid Electricity 1:10024241. National Grid Gas 1:10024886. Contains Natural Resources Wales information © Natural Resources Wales and Database Right. All rights Reserved. Contains Ordnance Survey Data. Ordnance Survey Licence number 100019741. Crown Copyright and Database Right. © CNC/NRW and Centre for Ecology & Hydrology © NERC (CEH). Some features of this information are based on digital spatial data licensed from the Centre for Ecology & Hydrology © NERC (CEH). Defra, Met Office and DARD Rivers Agency © Crown copyright. © Cranfield University. © James Hutton Institute. Contains OS data © Crown copyright and database right 2015. Land & Property Services © Crown copyright and database right.

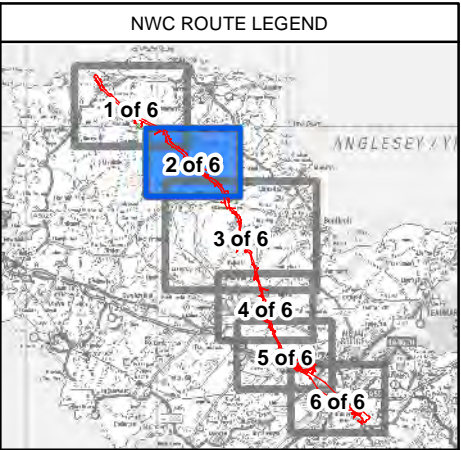
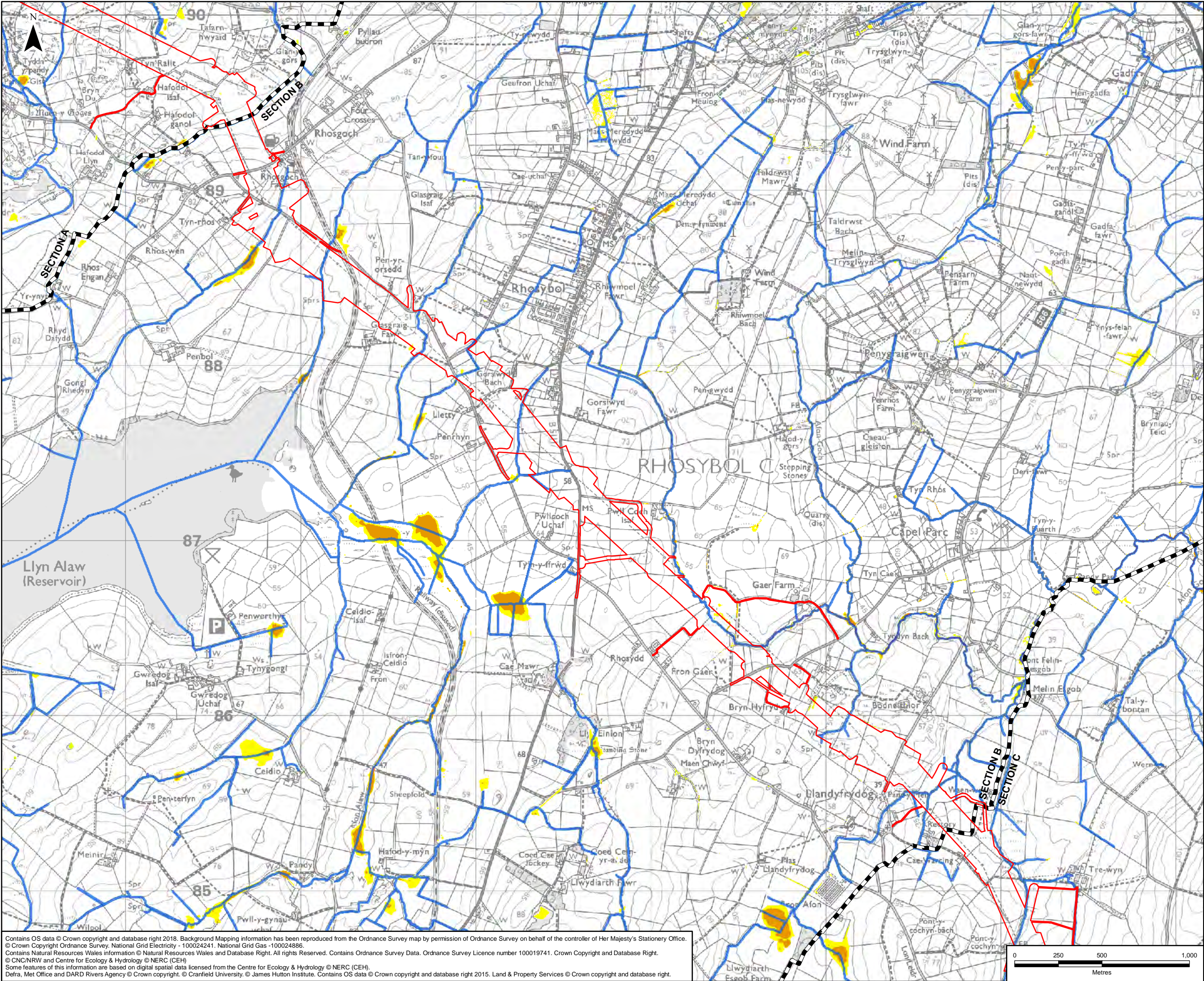

LEGEND

- ORDER LIMITS
- SECTION OUTLINES
- NRW DETAILED RIVER NETWORK
- NRW SURFACE WATER FLOOD HAZARD (1 IN 30 YEAR)
- VERY LOW HAZARD - CAUTION
- DANGER FOR SOME - INCLUDES CHILDREN, THE ELDERLY AND THE INFIRM
- DANGER FOR MOST - INCLUDES THE GENERAL PUBLIC
- DANGER FOR ALL - INCLUDES EMERGENCY SERVICES

Contains OS data © Crown copyright and database right 2018. Background Mapping information has been reproduced from the Ordnance Survey map by permission of Ordnance Survey on behalf of the controller of Her Majesty's Stationery Office. © Crown Copyright Ordnance Survey. National Grid Electricity - 100024241. National Grid Gas - 100024886. Contains Natural Resources Wales information © Natural Resources Wales and Database Right. All rights Reserved. Contains Ordnance Survey Data. Ordnance Survey Licence number 100019741. Crown Copyright and Database Right. © CNC/NRW and Centre for Ecology & Hydrology © NERC (CEH). Some features of this information are based on digital spatial data licensed from the Centre for Ecology & Hydrology © NERC (CEH). Defra, Met Office and DARD Rivers Agency © Crown copyright. © Cranfield University. © James Hutton Institute. Contains OS data © Crown copyright and database right 2015. Land & Property Services © Crown copyright and database right.

A	16/07/2018	ENVIRONMENTAL STATEMENT	JF	HW	LB
Rev	Date	Description	GIS	Chk	App
nationalgrid					
Scheme: NORTH WALES CONNECTION PROJECT					
Document Number: 5.12.1.11					
Document Title: FIGURE 12.11 OVERHEAD LINE SURFACE WATER HAZARD MAPPING SECTION B					
Creator: JF	Date: 16/07/2018	Checker: HW	Date: 16/07/2018	Approver: LB	Date: 16/07/2018
Document Type: FIGURE	Scale: 1:20,000	Format: A3	Sheets: 2 of 6	Rev: A	

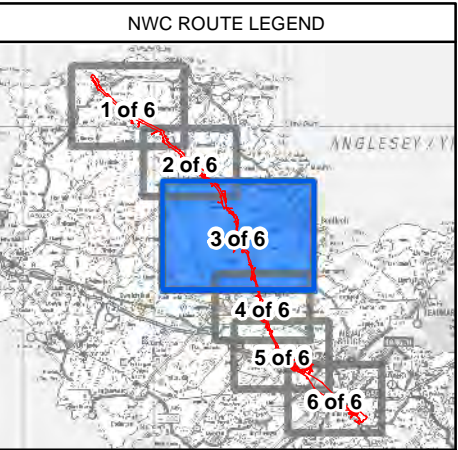
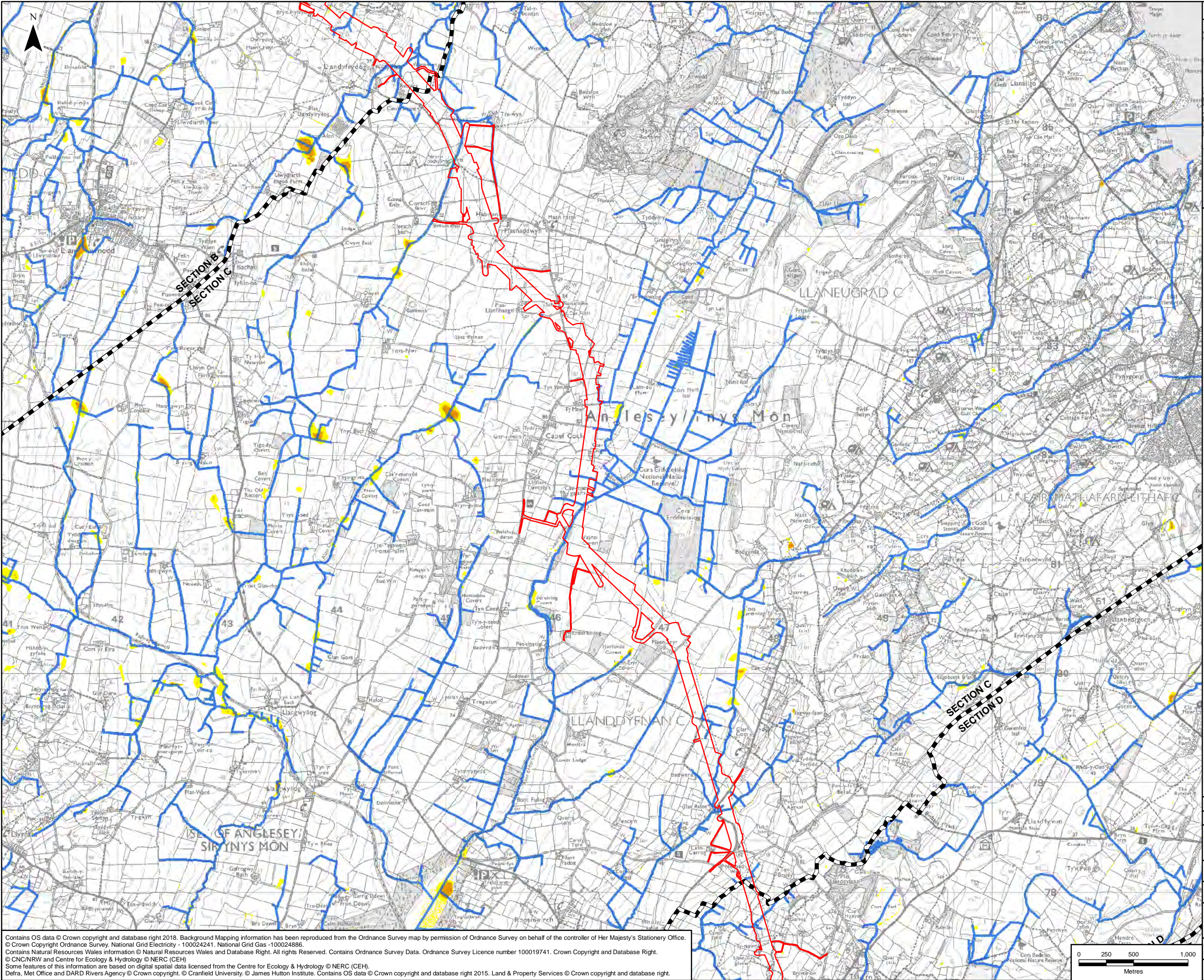

LEGEND

- ORDER LIMITS - OPTION A
- SECTION CUTLINES
- NRW DETAILED RIVER NETWORK
- NRW SURFACE WATER FLOOD HAZARD (1 IN 30 YEAR)
- VERY LOW HAZARD - CAUTION
- DANGER FOR SOME - INCLUDES CHILDREN, THE ELDERLY AND THE INFIRM
- DANGER FOR MOST - INCLUDES THE GENERAL PUBLIC
- DANGER FOR ALL - INCLUDES EMERGENCY SERVICES

Contains OS data © Crown copyright and database right 2018. Background Mapping information has been reproduced from the Ordnance Survey map by permission of Ordnance Survey on behalf of the controller of Her Majesty's Stationery Office.
© Crown Copyright Ordnance Survey National Grid Co. 100024241. National Grid Co. 100024886.
Contains Natural Resources Wales information © Natural Resources Wales and Database Right. All rights Reserved. Contains Ordnance Survey Data. Ordnance Survey Licence number 100019741. Crown Copyright and Database Right.
© CNC/NRW and Centre for Ecology & Hydrology © NERC (CEH).
Some features of this information are based on digital spatial data licensed from the Centre for Ecology & Hydrology © NERC (CEH).
Defra, Met Office and DARD Rivers Agency © Crown copyright. © Cranfield University. © James Hutton Institute. Contains OS data © Crown copyright and database right 2015. Land & Property Services © Crown copyright and database right.

A	16/07/2018	ENVIRONMENTAL STATEMENT	JF	HW	LB
Rev	Date	Description	GIS	Chk	App
nationalgrid					
Scheme: NORTH WALES CONNECTION PROJECT					
Document Number: 5.12.1.11					
Document Title: FIGURE 12.11 OVERHEAD LINE SURFACE WATER HAZARD MAPPING SECTION C OPTION A					
Creator:	Date:	Checker:	Date:	Approver:	Date:
JF	16/07/2018	HW	16/07/2018	LB	16/07/2018
Document Type:	Scale:	Format:	Sheets:	Rev:	
FIGURE	1:32,000	A3	3 of 6 Option A	A	

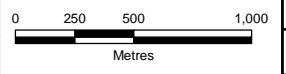

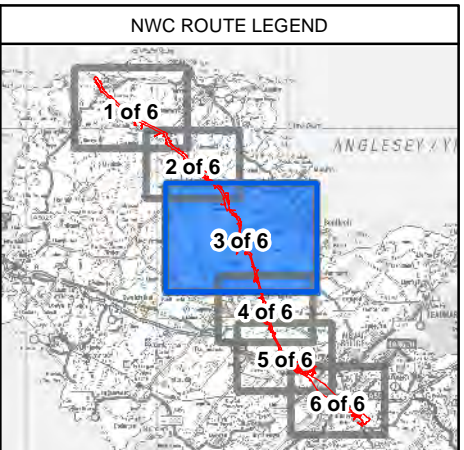
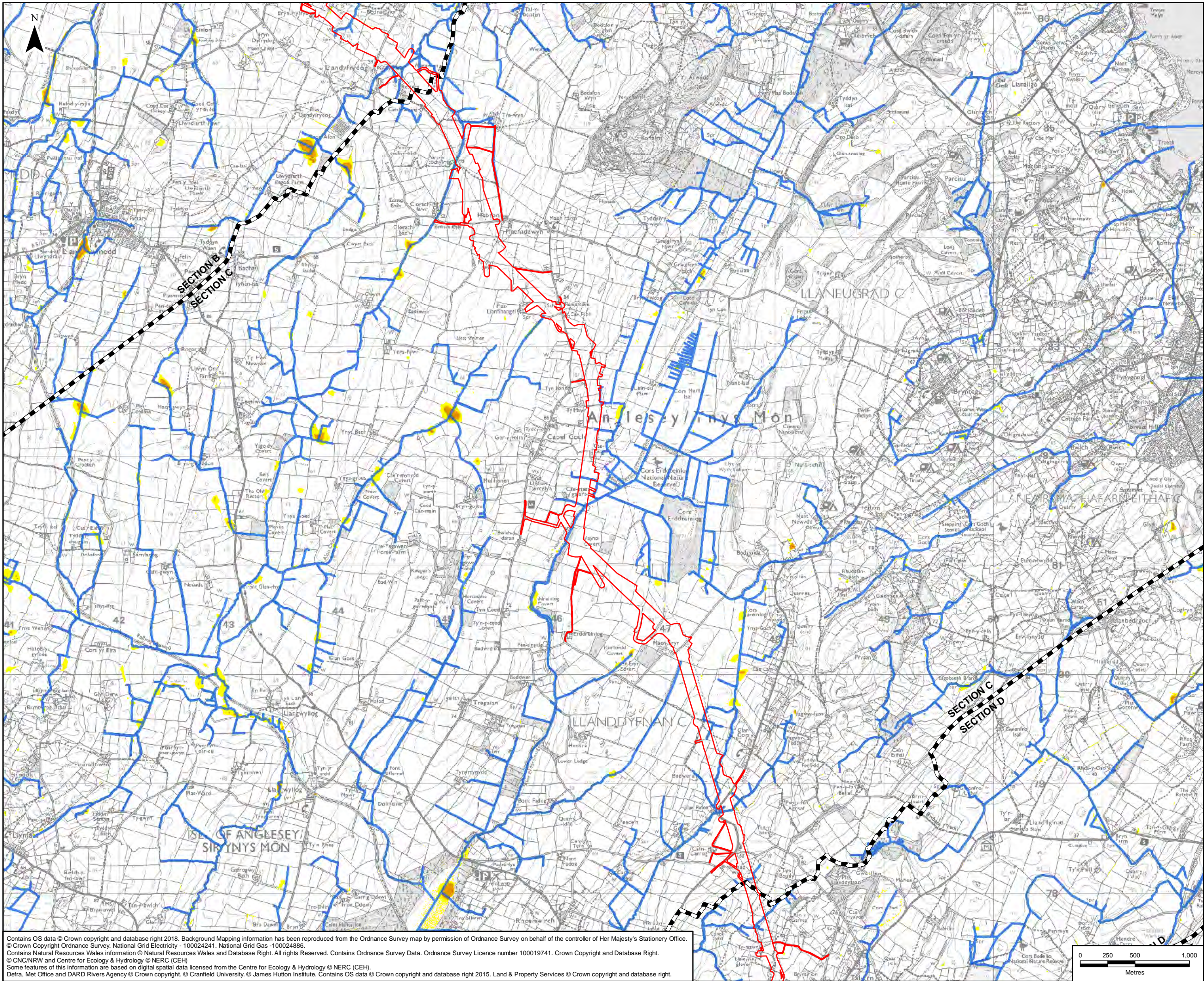

LEGEND

- ORDER LIMITS - OPTION B
- SECTION CUTLINES
- NRW DETAILED RIVER NETWORK
- NRW SURFACE WATER FLOOD HAZARD (1 IN 30 YEAR)
- VERY LOW HAZARD - CAUTION
- DANGER FOR SOME - INCLUDES CHILDREN, THE ELDERLY AND THE INFIRM
- DANGER FOR MOST - INCLUDES THE GENERAL PUBLIC
- DANGER FOR ALL - INCLUDES EMERGENCY SERVICES

Contains OS data © Crown copyright and database right 2018. Background Mapping information has been reproduced from the Ordnance Survey map by permission of Ordnance Survey on behalf of the controller of Her Majesty's Stationery Office.
© Crown Copyright Ordnance Survey National Grid Co. 100024241. National Grid Co. 100024886.
Contains Natural Resources Wales information © Natural Resources Wales and Database Right. All rights Reserved. Contains Ordnance Survey Data. Ordnance Survey Licence number 100019741. Crown Copyright and Database Right.
© CNC/NRW and Centre for Ecology & Hydrology © NERC (CEH).
Some features of this information are based on digital spatial data licensed from the Centre for Ecology & Hydrology © NERC (CEH).
Defra, Met Office and DARD Rivers Agency © Crown copyright. © Cranfield University. © James Hutton Institute. Contains OS data © Crown copyright and database right 2015. Land & Property Services © Crown copyright and database right.

A	16/07/2018	ENVIRONMENTAL STATEMENT	JF	HW	LB
Rev	Date	Description	GIS	Chk	App
nationalgrid					
Scheme: NORTH WALES CONNECTION PROJECT					
Document Number: 5.12.1.11					
Document Title: FIGURE 12.11 OVERHEAD LINE SURFACE WATER HAZARD MAPPING SECTION C OPTION B					
Creator:	Date:	Checker:	Date:	Approver:	Date:
JF	16/07/2018	HW	16/07/2018	LB	16/07/2018
Document Type:	Scale:	Format:	Sheets:	Rev:	
FIGURE	1:32,000	A3	3 of 6 Option B	A	

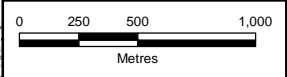

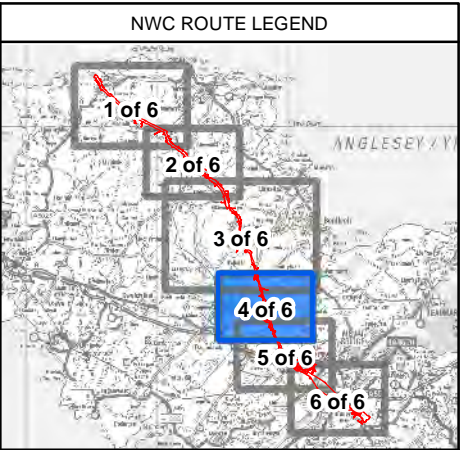
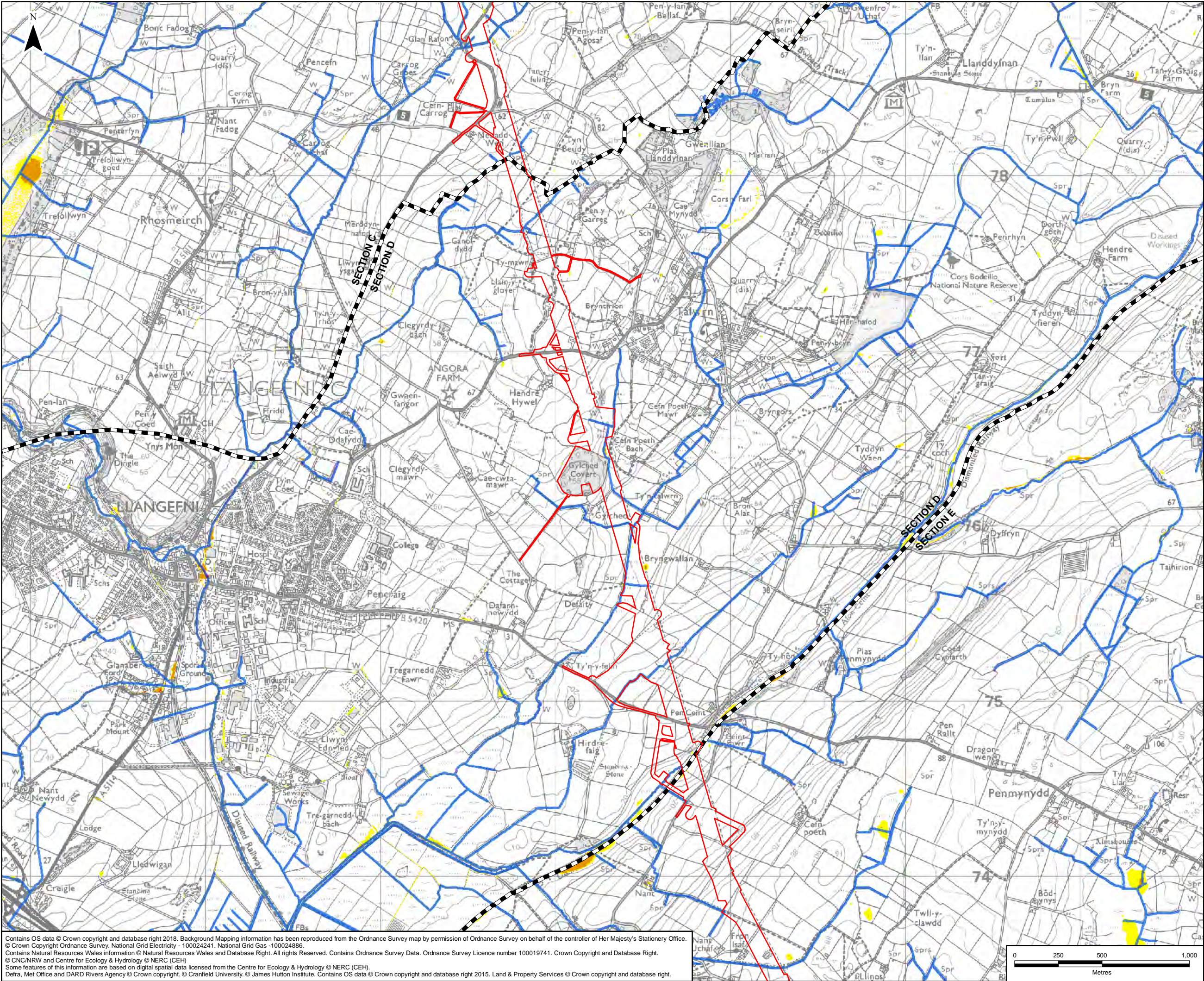

LEGEND

- ORDER LIMITS - OPTION A
- SECTION OUTLINES
- NRW DETAILED RIVER NETWORK
- NRW SURFACE WATER FLOOD HAZARD (1 IN 30 YEAR)
- VERY LOW HAZARD - CAUTION
- DANGER FOR SOME - INCLUDES CHILDREN, THE ELDERLY AND THE INFIRM
- DANGER FOR MOST - INCLUDES THE GENERAL PUBLIC
- DANGER FOR ALL - INCLUDES EMERGENCY SERVICES

A	16/07/2018	ENVIRONMENTAL STATEMENT	JF	HW	LB
Rev	Date	Description	GIS	Chk	App

nationalgrid

Scheme: NORTH WALES CONNECTION PROJECT

Document Number: 5.12.1.11

Document Title: FIGURE 12.11 OVERHEAD LINE SURFACE WATER HAZARD MAPPING SECTION D OPTION A

Creator:	Date:	Checker:	Date:	Approver:	Date:
JF	16/07/2018	HW	16/07/2018	LB	16/07/2018
Document Type:	Scale:	Format:	Sheets:	Rev:	
FIGURE	1:20,000	A3	4 of 6 Option A	A	

Contains OS data © Crown copyright and database right 2018. Background Mapping information has been reproduced from the Ordnance Survey map by permission of Ordnance Survey on behalf of the controller of Her Majesty's Stationery Office. © Crown Copyright Ordnance Survey National Grid Electricity - 100024241, National Grid Gas - 100024886. Contains Natural Resources Wales information © Natural Resources Wales and Database Right. All rights Reserved. Contains Ordnance Survey Data. Ordnance Survey Licence number 100019741. Crown Copyright and Database Right. © CNC/NRW and Centre for Ecology & Hydrology © NERC (CEH). Some features of this information are based on digital spatial data licensed from the Centre for Ecology & Hydrology © NERC (CEH). Defra, Met Office and DARD Rivers Agency © Crown copyright. © Cranfield University. © James Hutton Institute. Contains OS data © Crown copyright and database right 2015. Land & Property Services © Crown copyright and database right.

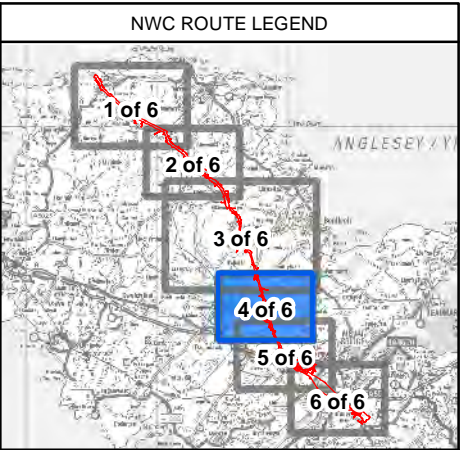
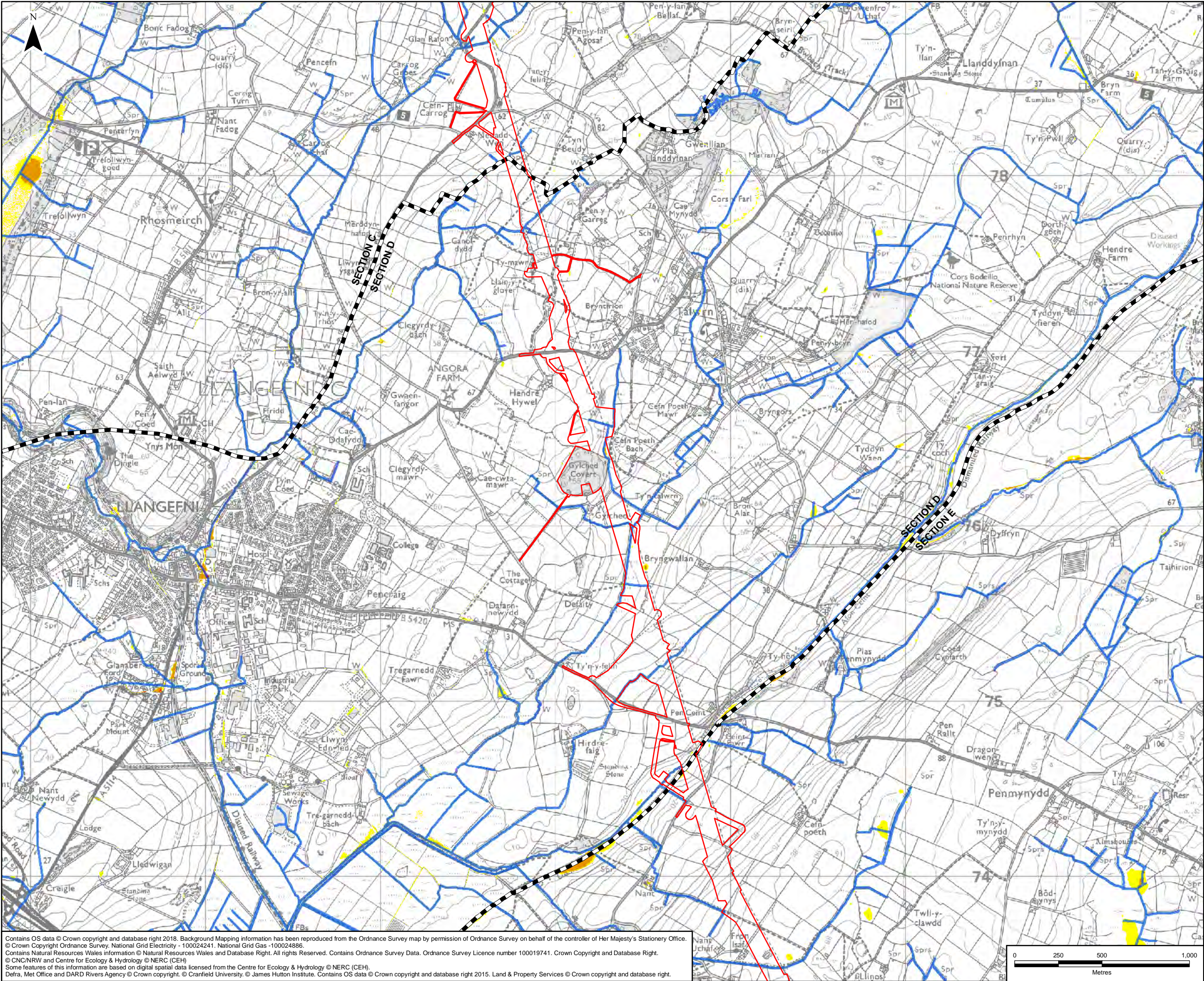

LEGEND

- ORDER LIMITS - OPTION B
- SECTION COUTLINES
- NRW DETAILED RIVER NETWORK
- NRW SURFACE WATER FLOOD HAZARD (1 IN 30 YEAR)
- VERY LOW HAZARD - CAUTION
- DANGER FOR SOME - INCLUDES CHILDREN, THE ELDERLY AND THE INFIRM
- DANGER FOR MOST - INCLUDES THE GENERAL PUBLIC
- DANGER FOR ALL - INCLUDES EMERGENCY SERVICES

A	16/07/2018	ENVIRONMENTAL STATEMENT	JF	HW	LB
Rev	Date	Description	GIS	Chk	App

nationalgrid

Scheme: NORTH WALES CONNECTION PROJECT

Document Number: 5.12.1.11

Document Title: FIGURE 12.11 OVERHEAD LINE SURFACE WATER HAZARD MAPPING SECTION D OPTION B

Creator: JF	Date: 16/07/2018	Checker: HW	Date: 16/07/2018	Approver: LB	Date: 16/07/2018
Document Type: FIGURE	Scale: 1:20,000	Format: A3	Sheets: 4 of 6 Option B	Rev: A	

Contains OS data © Crown copyright and database right 2018. Background Mapping information has been reproduced from the Ordnance Survey map by permission of Ordnance Survey on behalf of the controller of Her Majesty's Stationery Office. © Crown Copyright Ordnance Survey National Grid Electricity - 100024241, National Grid Gas - 100024886. Contains Natural Resources Wales information © Natural Resources Wales and Database Right. All rights Reserved. Contains Ordnance Survey Data. Ordnance Survey Licence number 100019741. Crown Copyright and Database Right. © CNC/NRW and Centre for Ecology & Hydrology © NERC (CEH). Some features of this information are based on digital spatial data licensed from the Centre for Ecology & Hydrology © NERC (CEH). Defra, Met Office and DARD Rivers Agency © Crown copyright. © Cranfield University. © James Hutton Institute. Contains OS data © Crown copyright and database right 2015. Land & Property Services © Crown copyright and database right.

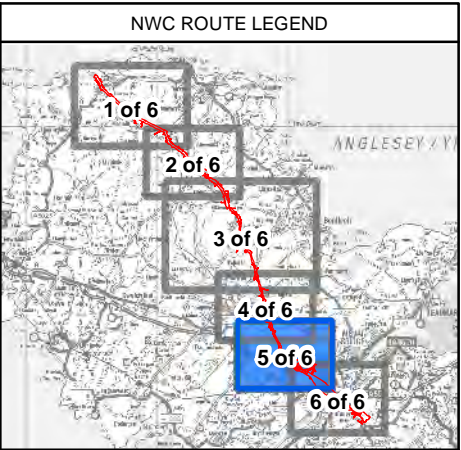
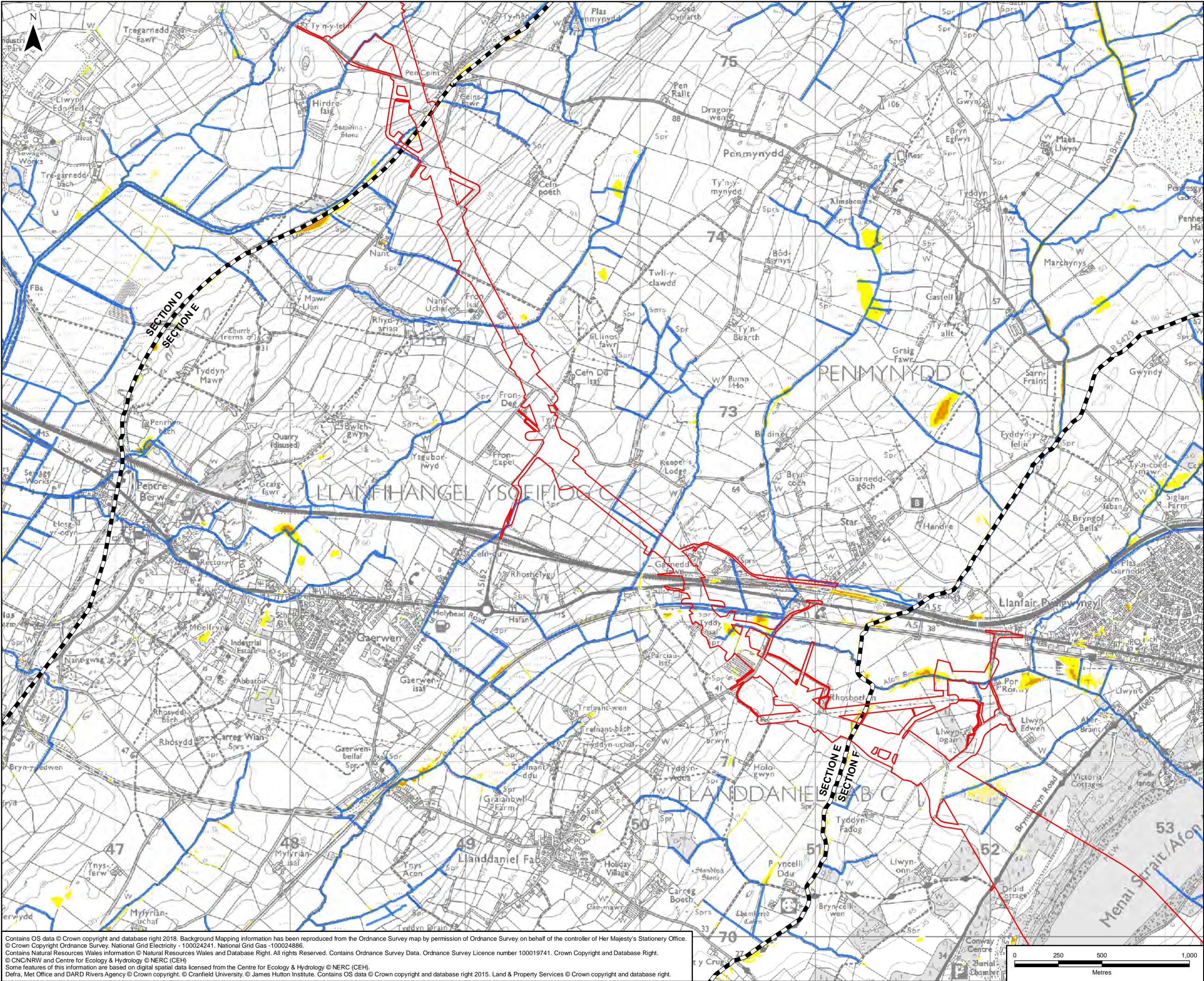

LEGEND

- ORDER LIMITS
- SECTION OUTLINES
- NRW DETAILED RIVER NETWORK
- NRW SURFACE WATER FLOOD HAZARD (1 IN 30 YEAR)
- VERY LOW HAZARD - CAUTION
- DANGER FOR SOME - INCLUDES CHILDREN, THE ELDERLY AND THE INFIRM
- DANGER FOR MOST - INCLUDES THE GENERAL PUBLIC
- DANGER FOR ALL - INCLUDES EMERGENCY SERVICES

A	16/07/2018	ENVIRONMENTAL STATEMENT	JF	HW	LB
Rev	Date	Description	GIS	Chk	App
nationalgrid					
Scheme: NORTH WALES CONNECTION PROJECT					
Document Number: 5.12.1.11					
Document Title: FIGURE 12.11 OVERHEAD LINE SURFACE WATER HAZARD MAPPING SECTION E					
Creator: JF	Date: 16/07/2018	Checker: HW	Date: 16/07/2018	Approver: LB	Date: 16/07/2018
Document Type: FIGURE	Scale: 1:20,000	Format: A3	Sheets: 5 of 6	Rev: A	

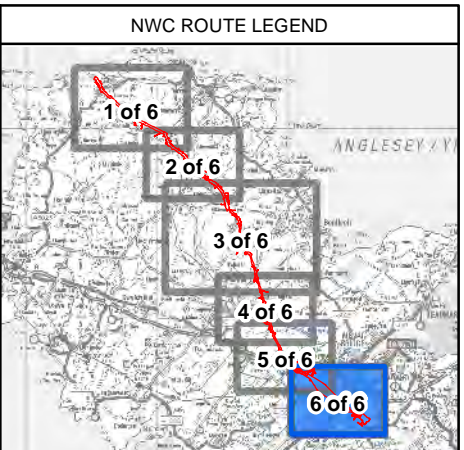
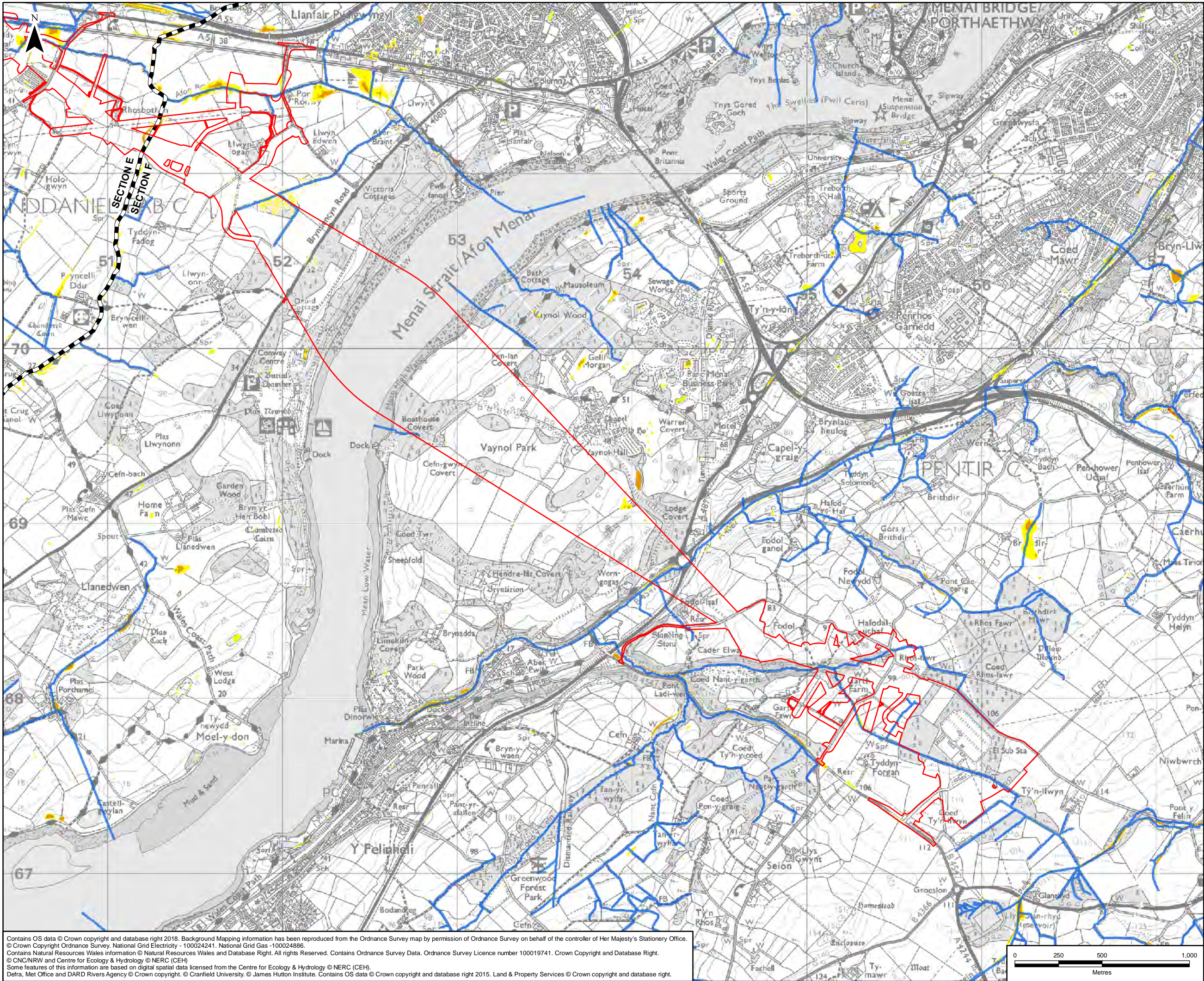

LEGEND

- ORDER LIMITS
- SECTION OUTLINES
- NRW DETAILED RIVER NETWORK
- NRW SURFACE WATER FLOOD HAZARD (1 IN 30 YEAR)
- VERY LOW HAZARD - CAUTION
- DANGER FOR SOME - INCLUDES CHILDREN, THE ELDERLY AND THE INFIRM
- DANGER FOR MOST - INCLUDES THE GENERAL PUBLIC
- DANGER FOR ALL - INCLUDES EMERGENCY SERVICES

A	16/07/2018	ENVIRONMENTAL STATEMENT	JF	HW	LB
Rev	Date	Description	GIS	Chk	App
nationalgrid					
Scheme: NORTH WALES CONNECTION PROJECT					
Document Number: 5.12.1.11					
Document Title: FIGURE 12.11 OVERHEAD LINE SURFACE WATER HAZARD MAPPING SECTION F					
Creator: JF	Date: 16/07/2018	Checker: HW	Date: 16/07/2018	Approver: LB	Date: 16/07/2018
Document Type: FIGURE	Scale: 1:20,000	Format: A3	Sheets: 6 of 6	Rev: A	

Contains OS data © Crown copyright and database right 2018. Background Mapping information has been reproduced from the Ordnance Survey map by permission of Ordnance Survey on behalf of the controller of Her Majesty's Stationery Office. © Crown Copyright Ordnance Survey, National Grid Electricity - 100024241, National Grid Gas - 100024886. Contains Natural Resources Wales information © Natural Resources Wales and Database Right. All rights Reserved. Contains Ordnance Survey Data. Ordnance Survey Licence number 100019741. Crown Copyright and Database Right. © CNC/NRW and Centre for Ecology & Hydrology © NERC (CEH). Some features of this information are based on digital spatial data licensed from the Centre for Ecology & Hydrology © NERC (CEH). Defra, Met Office and DARD Rivers Agency © Crown copyright. © Cranfield University. © James Hutton Institute. Contains OS data © Crown copyright and database right 2015. Land & Property Services © Crown copyright and database right.